

BART'S CITY LIFE SAVER COURSE VENUE

We run our courses at the William Harvey Heart Centre, on the Queen Mary University of London Charterhouse Square campus. The nearest underground station is Barbican (Circle, Hammersmith & City and Metropolitan lines), and the nearest bus stops are served by bus numbers 4, 56 and 153. If travelling by bus, alight at Barbican station. There is no parking at our venue, although there are several public car parks nearby.

Address:

William Harvey Heart Centre
 Bart's and the London School of Medicine and Dentistry, Queen Mary University of London
 Charterhouse Square
 London EC1M 6BQ

CHARTERHOUSE SQUARE CAMPUS MAP

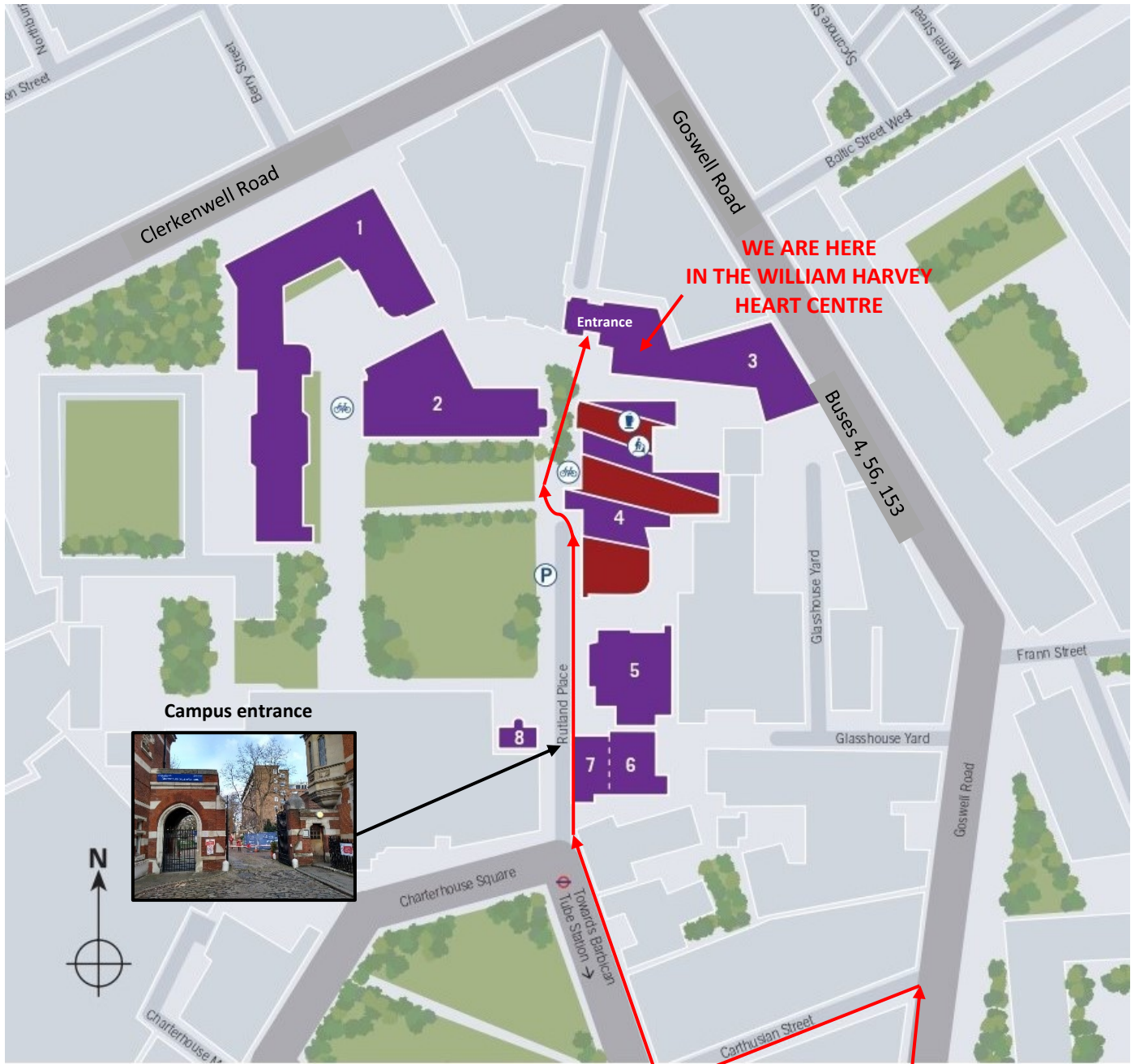

**FROM BARBICAN
TUBE STATION**

Educational/Research

Residential

John Vane Science Centre	1
Wolfson Institute of Preventive Medicine	2
The William Harvey Heart Centre	3
Dawson Hall	4
Joseph Rotblat Building	5
Old Anatomy Building	6
Dean Rees House	7
Lodge House	8

Dawson Hall	4
-------------	---

DIRECTIONS TO THE WILLIAM HARVEY HEART CENTRE FROM BARBICAN UNDERGROUND STATION

The nearest underground station is Barbican (Circle, Hammersmith & City and Metropolitan lines), and the nearest bus stops are served by bus numbers 4, 56 and 153. If travelling by bus, alight at Barbican station.

1. On exiting Barbican station turn left onto Aldersgate Street and then take the first left into Carthusian Street.

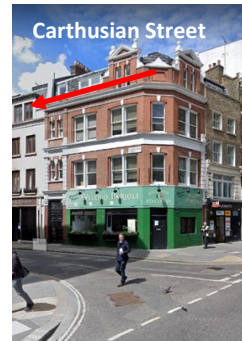

2. Turn right into a cobblestoned car park (after *The Sutton Arms* public house). This is Charterhouse Square.



3. Continue straight on through the car park with 'the green' on the left-hand side.



4. Walk past Florin Court (on your right), straight on into Rutland Place, until you get to the gated entrance of the Queen Mary University of London Charterhouse Square campus. There is a windowed wooden door to the right of the barrier for vehicles - walk through this door.



5. At the weekend or in the evening the door may be locked. If this is the case, to the right of the door there are two security boxes on the wall. To gain access, press the call button on the larger box (not the smaller swipe card box), inform security that you are here for a Bart's City Life Saver course in the William Harvey Heart Centre, and they will let you through.



6. Walk straight ahead, past the Joseph Rotblat building and the Old Anatomy building on the right. Keep walking straight on past Dawson Hall, also on the right-hand side.



7. The William Harvey Heart Centre is the glass building in front of you, directly behind a large tree.



8. To enter the building, press the call button on the metal post by the door. **If there is no response or there is nobody around in the reception area to let you into the building, please call the trainer on 07851 229409. The trainer will be available on this number for approximately half an hour before the training starts.**

